

International Forum

Critical Care Meaning of Diastolic Parameters

Final Program

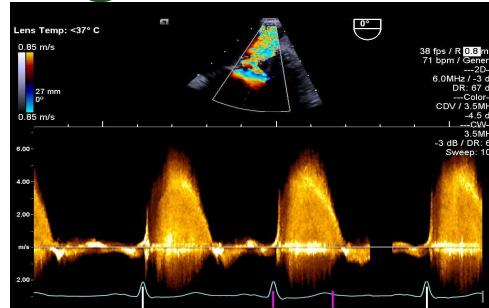
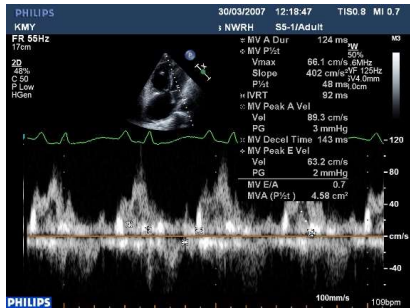

Saturday, June 24

9 am – 2 pm

Round Table Forum, Military Hospital, “Kék-terem”, Budapest

Chairs:

Prof Akos Csomos, Budapest, Hungary
A/Prof Konstantin Yastrebov, Sydney, Australia

❖ New Diastolic Guidelines – ICU perspective	9:00 – 9:30	KY
❖ E wave and volume status	9:30 – 10:00	SO
❖ e' wave and volume status	10:00 – 10:30	AH
❖ e' wave and inotropy	10:30 – 11:00	TH
Lunch	11:00 – 12:00	
❖ a wave and E/a ratio in critical care	12:00 – 12:30	AH
❖ Does AF automatically means diastolic dysfunction?	12:30 – 13:00	YY
❖ TR – ventilation and other ICU hinders	13:00 – 13:30	TH
❖ Pulmonary venous flow – a forgotten treasure?	13:30 – 14:00	JE

Faculty:

A/Prof Konstantin Yastrebov
Chair CICM USIG
St George Hospital, Australia

Dr Thomas Hamp
Vienna, Austria

Dr Sam Orde
Nepean Hospital, Australia

Dr Yang Yang
Melbourne, Australia

Dr John Evans
Townsville Hospital Australia

In-depth
Round-table Review
of the crossroads
between
Critical Care
Echocardiography and
Pathophysiology

Registration is free, just send an e-mail to:
csomos.akos@gmail.com